FONDAZIONE CASA S. GIUSEPPE onlus GAZZANIGA

ORGANIGRAMMA

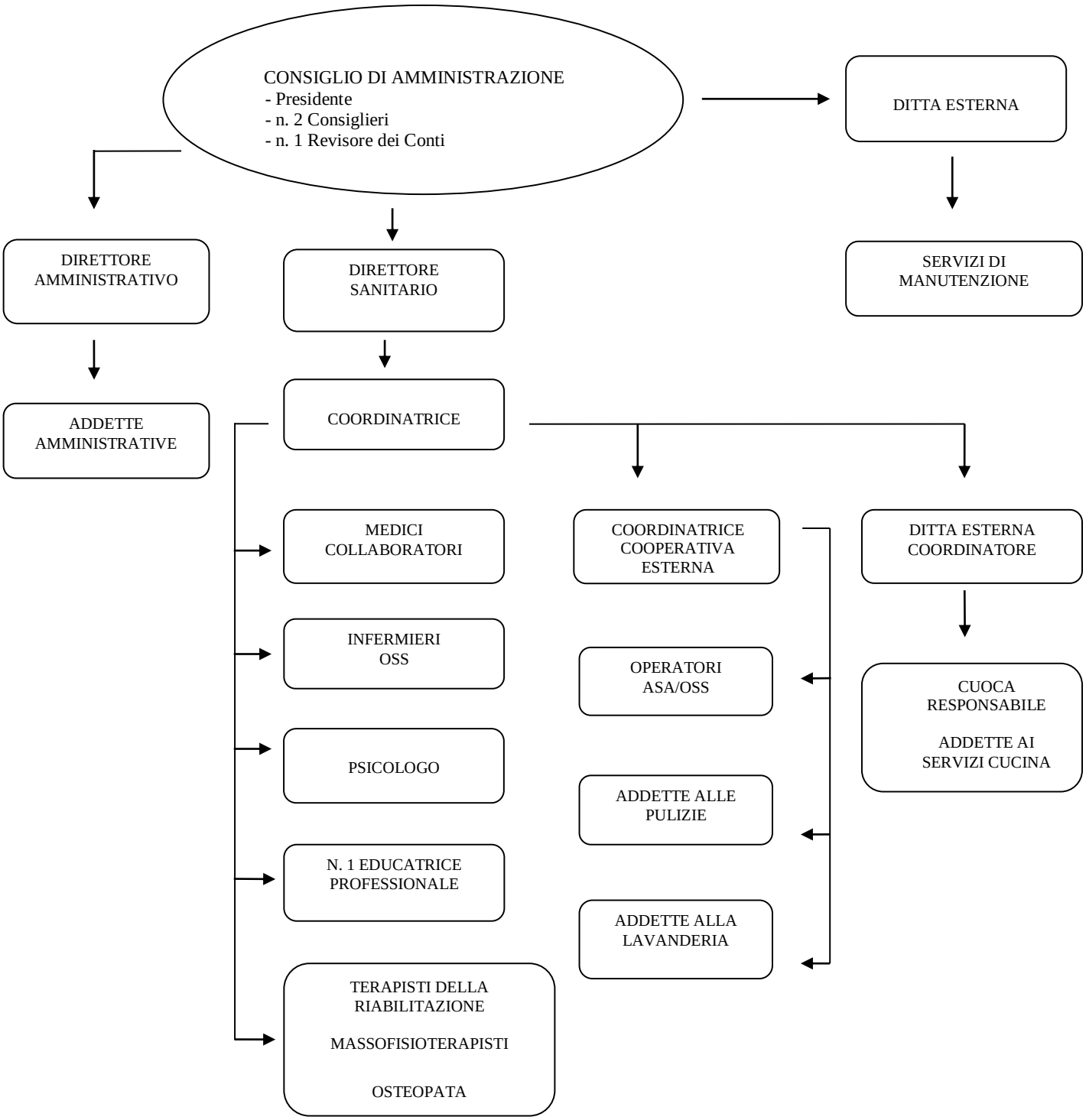

Fondazione "Casa San Giuseppe" ONLUS – Via Dante, 25 – 24025 Gazzaniga (BG)
Tel. 035/711296 - Fax 035/7171497 – email segreteria@casasangiuseppe.biz - PEC
fondazionecasasangiuseppe@pec.it - P.I. 03935900161